

TOWN AND COUNTRY PLANNING ACT 1990 SECTION 257 AND
 PARAGRAPH 1 OF SCHEDULE 14
 LANCASTER CITY COUNCIL, FOOTPATH CARNFORTH 26 PUBLIC PATH
 DIVERSION ORDER 2019

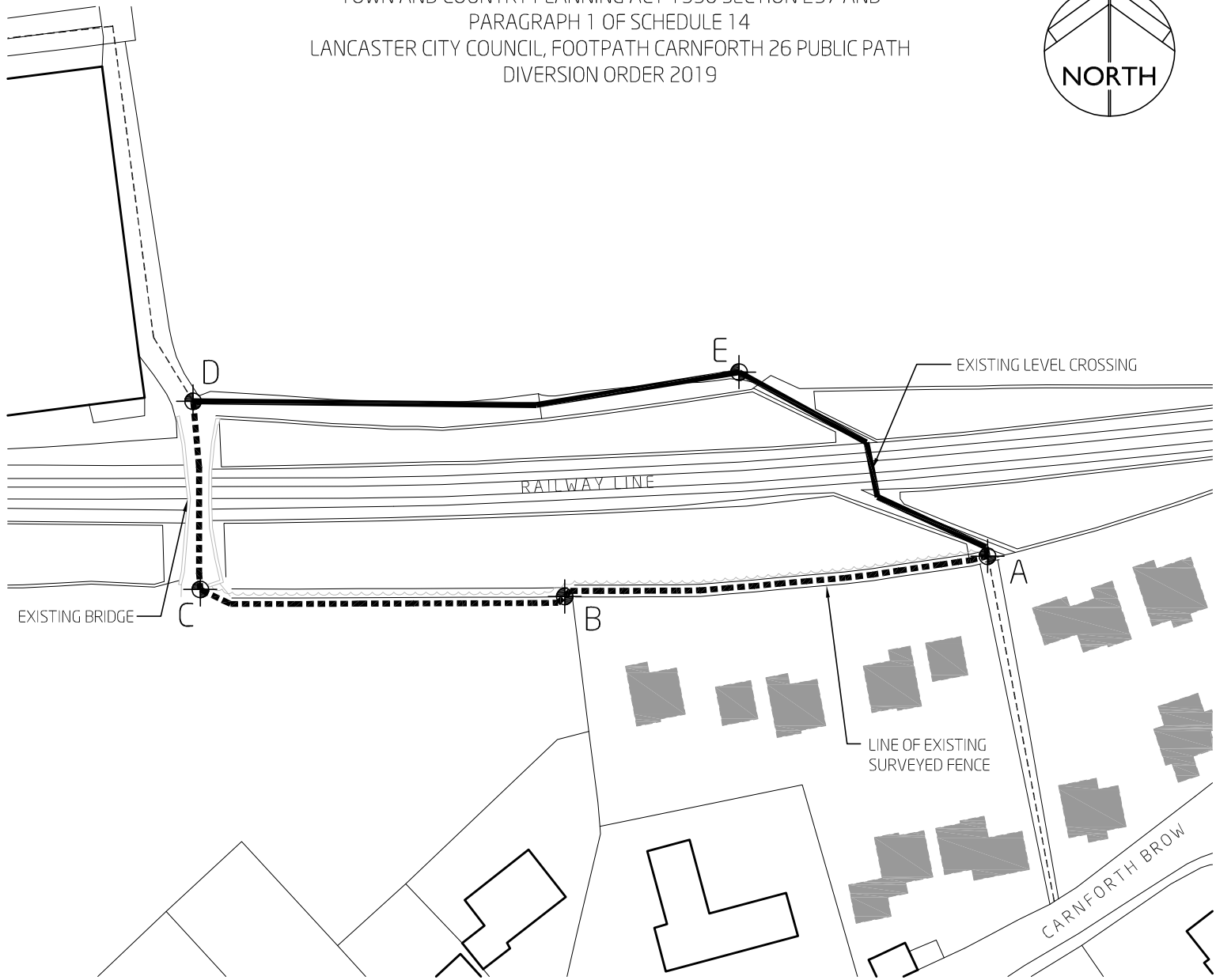

LEGEND:

FOOTPATH TO BE DIVERTED

ALTERNATIVE FOOTPATH

FOOTPATH CARNFORTH 26



CO-ORDINATE REFERENCE POINT



APPROXIMATE POSITION OF ADJACENT PLANNING
 APPROVED RESIDENTIAL DEVELOPMENT HATCHED
 GREY

SD CO-ORDINATES	
A	50637099
B	50567098
C	50507098
D	50507101
E	50597102

SKETCH
 subject to legal review
 subject to structural review

I	14/05/19	LEGEND AMENDMENTS FOLLOWING EXTERNAL REVIEW	RB
H	13/06/19	COORDINATE AMENDMENTS FOLLOWING EXTERNAL REVIEW	RB
G	28/06/19	FURTHER DRAWING AMENDMENTS FOLLOWING EXTERNAL REVIEW	RB
F	25/04/19	FURTHER DRAWING AMENDMENTS FOLLOWING EXTERNAL REVIEW	RB
E	08/04/19	COORDINATE TABLE AMENDMENT	RB
D	08/04/19	UPDATED FOLLOWING FURTHER CLIENT INSTRUCTION, SHEET SIZE & SCALE AMEND.	RB
C	27/03/19	COORDINATE ADDRESS, DRAWING SCALE AMENDMENT, FURTHER CONTEXT ILLUSTRATED	RB
B	21/11/18	LEGEND KEY REVISED	LD
A	13/11/18	SURFACE FINISH ADDED TO KEY	RB
REVISED	00/00	COORDINATE	RB/RL

project	PROPOSED RESIDENTIAL SCOTLAND ROAD, CARNFORTH	Niemen Architects Deck 2 - The Waterscape 42 Leeds & Bradford Road Kristall Leeds LS5 3EG Tel: 0113 239 5400 Fax: 0113 239 5401 office@niemen.co.uk			
client	KCS DEVELOPMENTS				
title	FOOTPATH CARNFORTH 26 PUBLIC PATH DIVERSION ORDER 2019				
date	06.08.18	scale	1:1000@A4	drawn	RB
drawing number	2914-0-019-1	checked			

Scotland Road, **CARNFORTH**

DO NOT SCALE - ALL DIMENSIONS & LEVELS TO BE CHECKED ON SITE - THIS DRAWING IS COPYRIGHT